

All information deemed reliable but not guaranteed. The plans and elevations on these pages are for illustrative purposes only. Floor plans, features, and kitchen designs may vary according to alternative styles selected or modifications to the plan and are subject to change without notice. All dimensions are approximate.

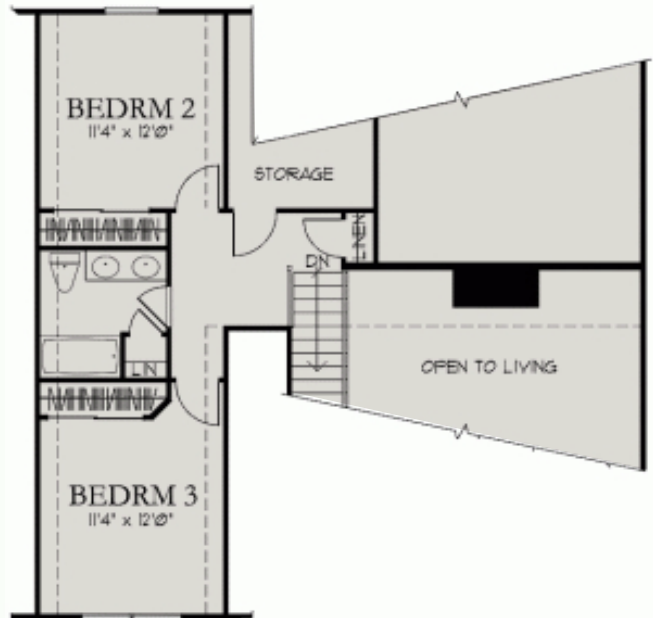

The Scott Varley Team
 REAL ESTATE Licensed Associate Real Estate Broker

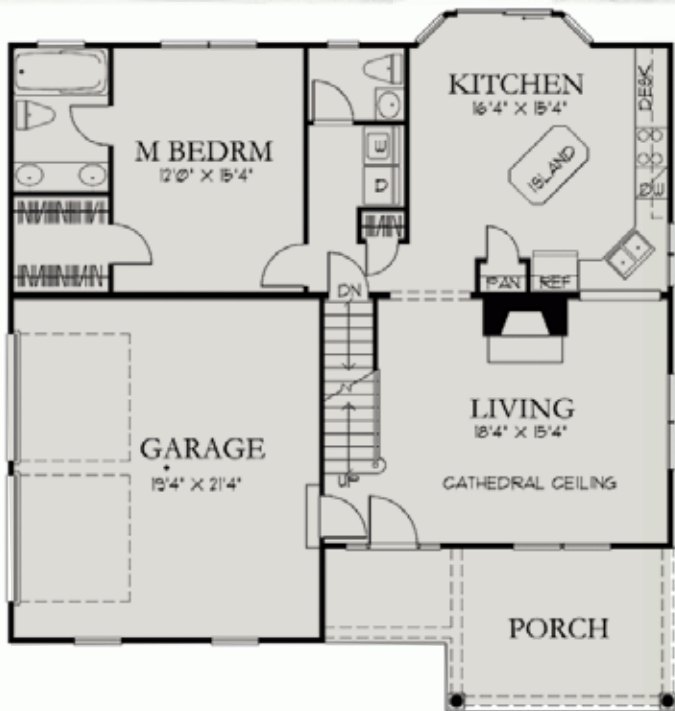



All information deemed reliable but not guaranteed. The plans and elevations on these pages are for illustrative purposes only. Floor plans, features, and kitchen designs may vary according to alternative styles selected or modifications to the plan and are subject to change without notice. All dimensions are approximate.

BABSON
HOMES
 796-2141



The Scott Varley Team
 REAL ESTATE Licensed Associate Real Estate Broker

kW CAPITAL DISTRICT
 KELLERWILLIAMS.

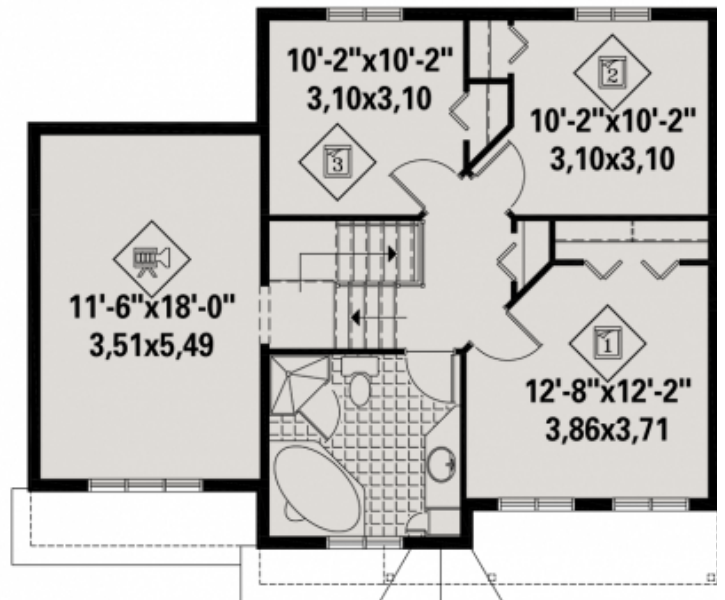
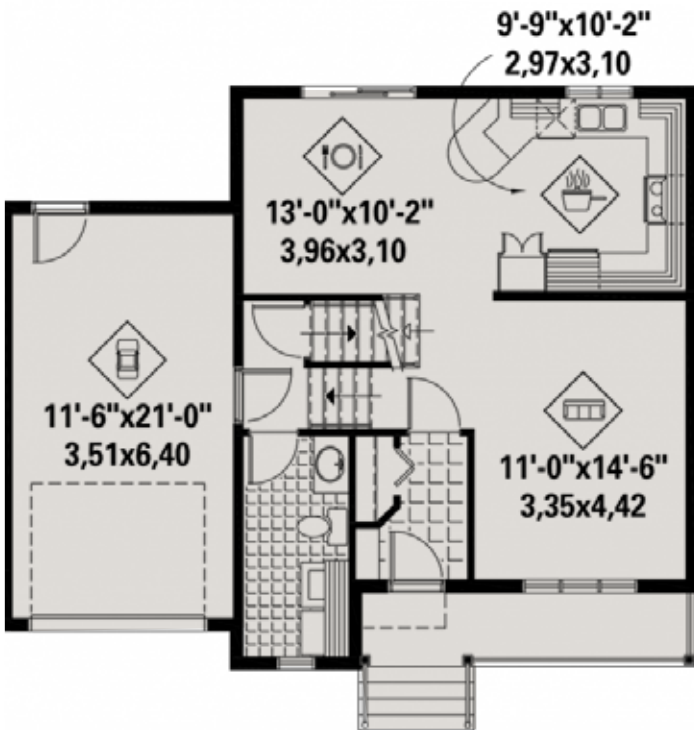



STANDARD FEATURES

BUILDING PROCESS

- The best feature we offer is our own service and experience. Babson Homes is a small company that is a full service builder able to offer that small town personal service. You will deal directly with the company owner, not a supervisor or other company representative. With over 25 years in the business we are able to take care of all phases of construction. Have your home built by a carpenter, not a developer.
- Be personally involved in the design process of your home with supervised walk-throughs during construction to be sure your new home is coming to life as you envisioned.

FOUNDATION

- 8" poured concrete walls 8' high
- Basement windows as per plan
- Perimeter drain w/ sump pit
- Asphalt exterior wall sealant
- Exterior walls insulated as per code

FRAMING

- 2x6 exterior 8' walls
- 2x4 interior walls
- 2x4 garage walls
- Floor sheathing 3/4" osb
- Wall sheathing 7/16" osb
- Roof sheathing 5/8" osb
- House wrap vapor barrier
- Fiberglass insulation as per code

EXTERIOR

- Vinyl siding by Alside
- Harvey brand windows, double hung
- Therma-True steel doors
- Aluminum insulated overhead door with opener
- Architectural shingles w/ ice and water barrier as per code
- Ridge & attic venting

MECHANICAL

- High efficiency direct vent furnace, forced hot air, propane, set to accept future AC
- 50 gallon propane direct vent water heater
- Programmable thermostat
- Water well, pump, and pressure tank
- Septic system as per code

ELECTRICAL

- Fixture allowance \$750
- 200 Amp service
- Outlets & switches as per code
- Smoke & CO alarms as per code
- Electric washer and dryer hook-up
- Electric range hook-up
- Exterior light and outlet by each door
- Doorbell
- Garage door opener
- Cable outlet in living room and 1 in each bedroom
- 1 yard lamp
- Recessed lights in kitchen and hallways
- Bathroom exhaust fans

PLUMBING

- Fiberglass shower/tub units
- PEX supply pipe
- PVC drain pipe
- Delta faucets
- Single bowl sinks in bathrooms
- 2 exterior hose bibs

KITCHEN

- Maple hardwood cabinets
- Laminate countertops
- Appliance package includes electric range, dishwasher, and microwave hood
- Stainless sink

BATHROOM

- Maple hardwood vanities
- Wall mirror

FLOORING

- Hardwood 2 1/4' oak
 - Foyer
 - Dining room/ kitchen
- Carpet
 - Living room
 - Bedrooms
- Tile
 - Bathrooms
- Vinyl
 - Laundry

INTERIOR TRIM

- 2 panel hollow core doors
- Brushed nickel knobs and hinges
- 3 1/2" baseboard
- 2 1/4" window and door casing
- Base shoe where hardwood flooring
- Oak stair treads and railings w/painted spindles

FINISHES

- Dover white flat paint walls and ceilings
- White semi-gloss on all trim
- Garage sheetrocked, taped 1 coat

YARD

- Crushed stone driveway
- 36" concrete front sidewalk
- Graded and seeded where disturbed

"Standard features" are used as guidelines and may vary with each new home contract.



The Scott Varley Team
REAL ESTATE Licensed Associate Real Estate Broker





SITEMAP

9 residential home sites in Saratoga county, Corinth school district. Lots range from 1-17 acres, border the Sturdevant creek and boast distant mountain views. Houses priced from \$225,000 and up.

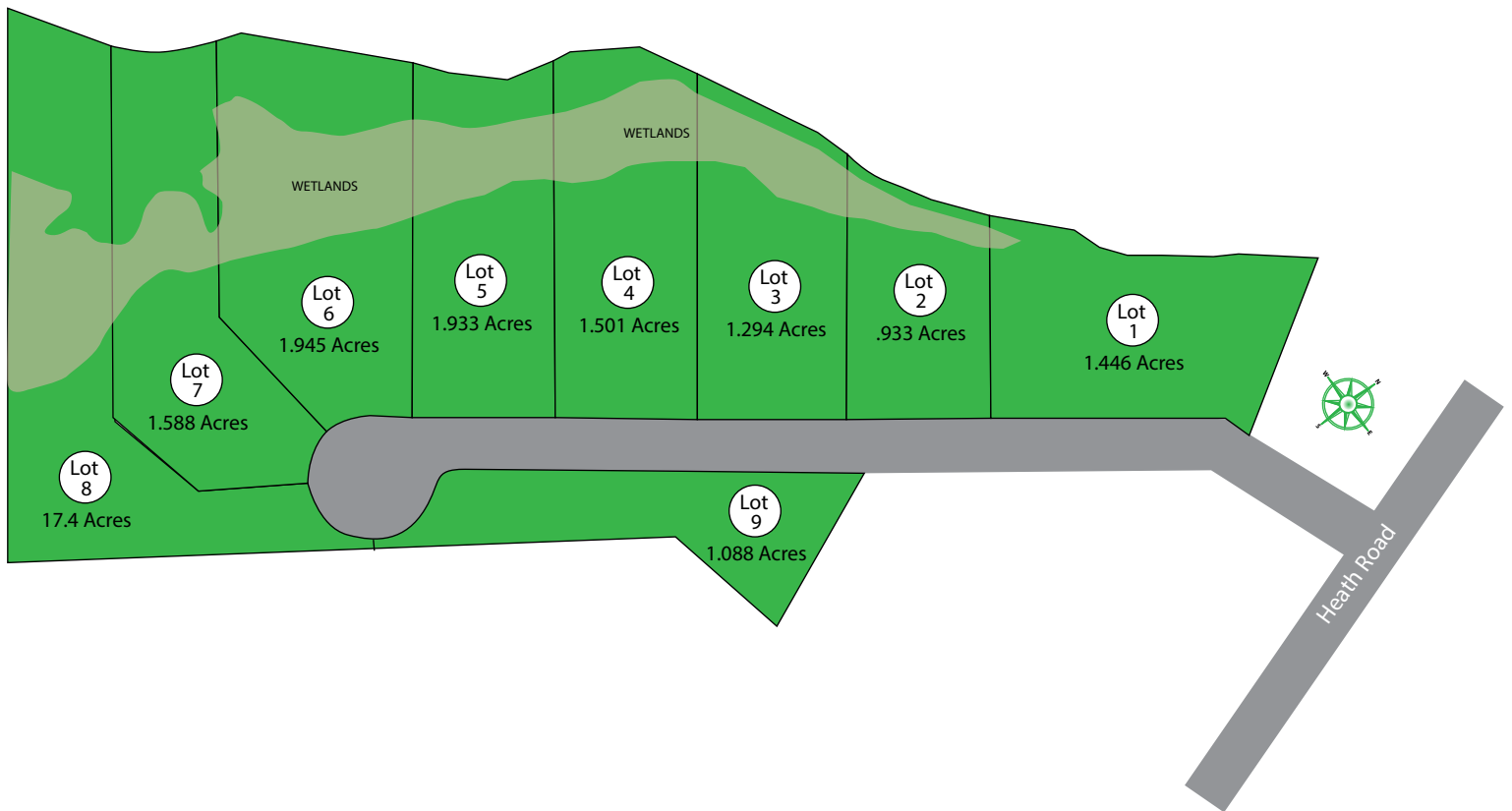

All information deemed reliable but not guaranteed. The plans and elevations on these pages are for illustrative purposes only. Floor plans, features, and kitchen designs may vary according to alternative styles selected or modifications to the plan and are subject to change without notice. All dimensions are approximate.



The Scott Varley Team
REAL ESTATE Licensed Associate Real Estate Broker

